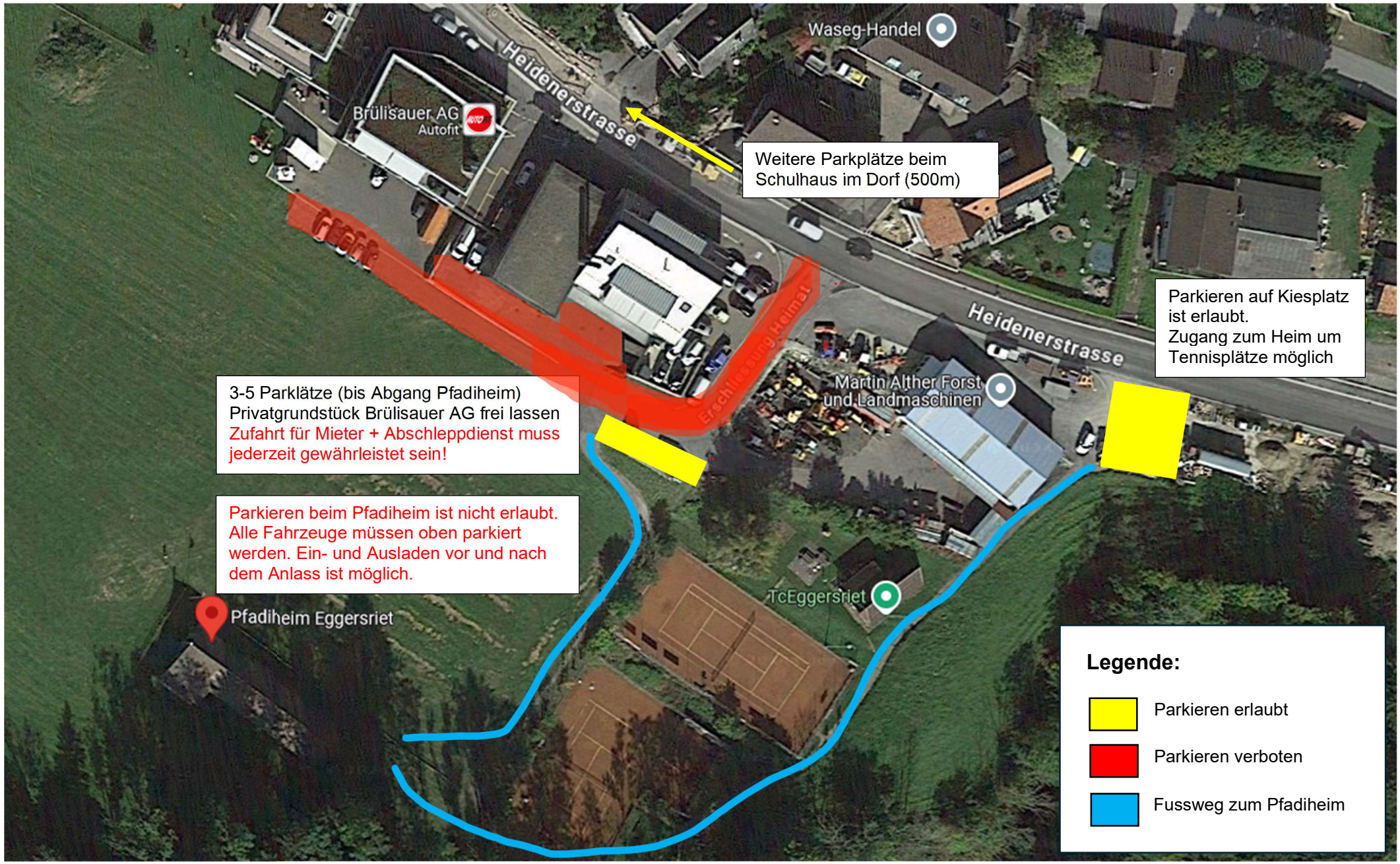Parkmöglichkeiten Pfadiheim Eggersriet